

In accepting and utilising this document the recipient agrees that SJB Architecture (NSW) Pty Ltd, ACN 081 094 724 T/A SJB Architects, retain all common law, statutory law and other rights including copyright and intellectual property rights. The recipient agrees not to use this document for any purpose other than its intended use; to waive all claims against SJB Architects resulting from unauthorised changes; or to reuse the document on other projects without prior written consent from SJB Architects. Under no circumstances shall transfer of this document be deemed a sale. SJB Architects makes no warranties of fitness for any purpose. The Builder/Contractor shall verify job dimensions prior to any work commencing. Use figured dimensions only. Do not scale drawings.

FOR APPROVAL

Rev Date Revision By Chk.

1 11.11.2024 COUNCIL RFI JG WG

Precinct + Building 3W + 4S

SJB Architects
Level 2, 490 Crown St
Surry Hills NSW
2010 Australia
T 61 2 9380 9911
sjb.com.au



Building 3N & 3S

Durbach Block Jaggers
Level 2, 9 Roslyn St
Potts Point NSW
2011 Australia
T 61 2 8297 3500
durbachblockjaggers.com

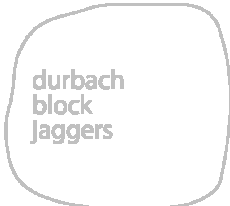

Building 4N

Curious Practice
24/526 Hunter Street,
Newcastle NSW
2300 Australia
T 61 4 1182 4600
curiouspractice.com

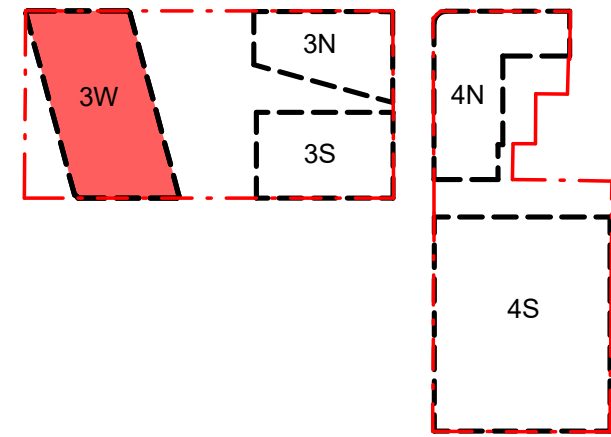

Client

iris

Project

EAST END STAGE 3&4

Hunter, Morgan, Newcomen, King
Streets NEWCASTLE NSW 2300

Country: AWABAKAL

Drawing Name

AREA PLANS - 3W - GFA

Drawn

0 5 10 25m
1:500 @A1

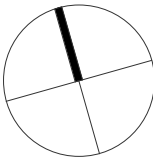

Date Scale Sheet Size

11.11.2024 As indicated @ A1

Drawn. Chk. Revision

JG RY 1

Job No. Drawing No.

6668 DA-3W-8102

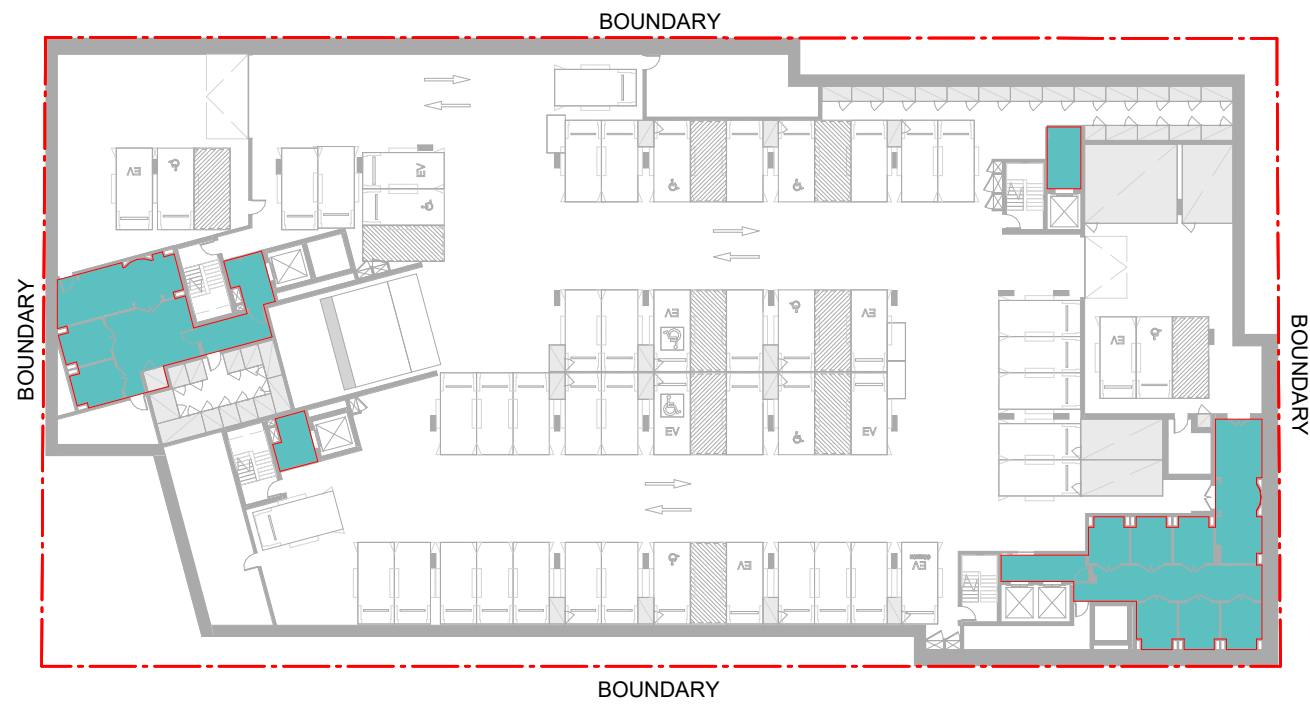

BASEMENT 3

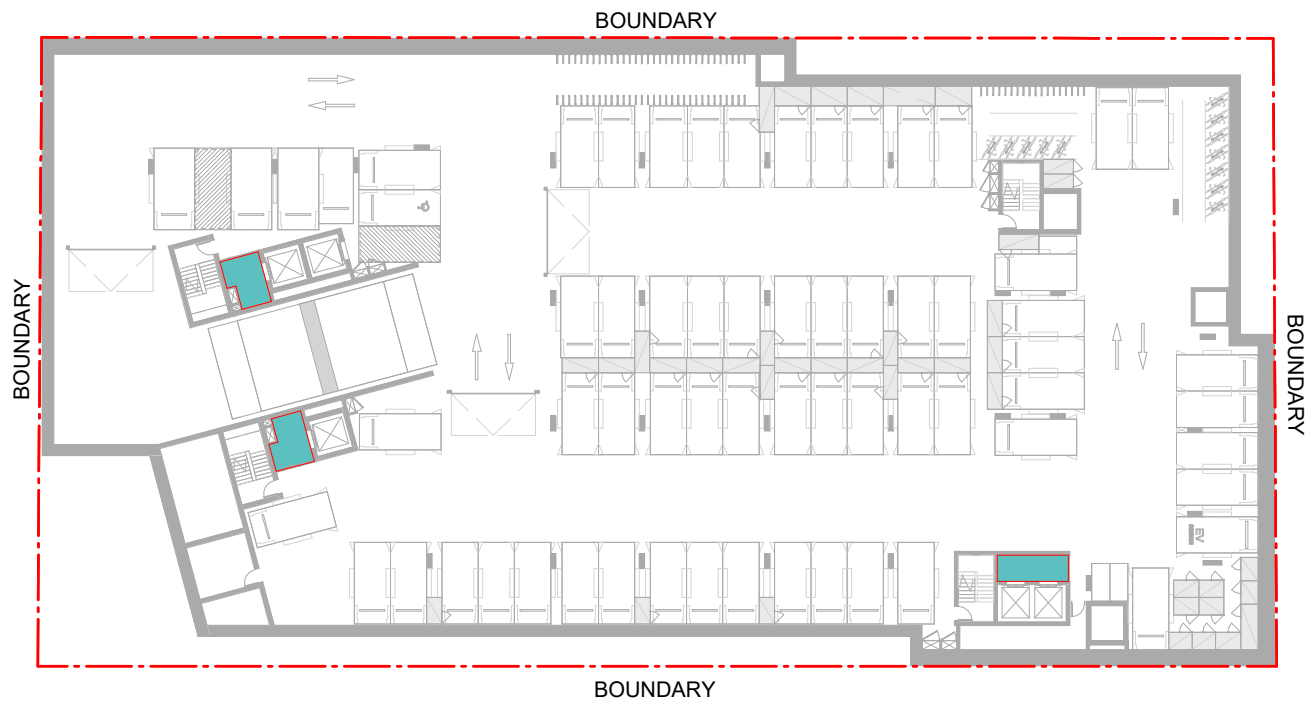

BASEMENT 2

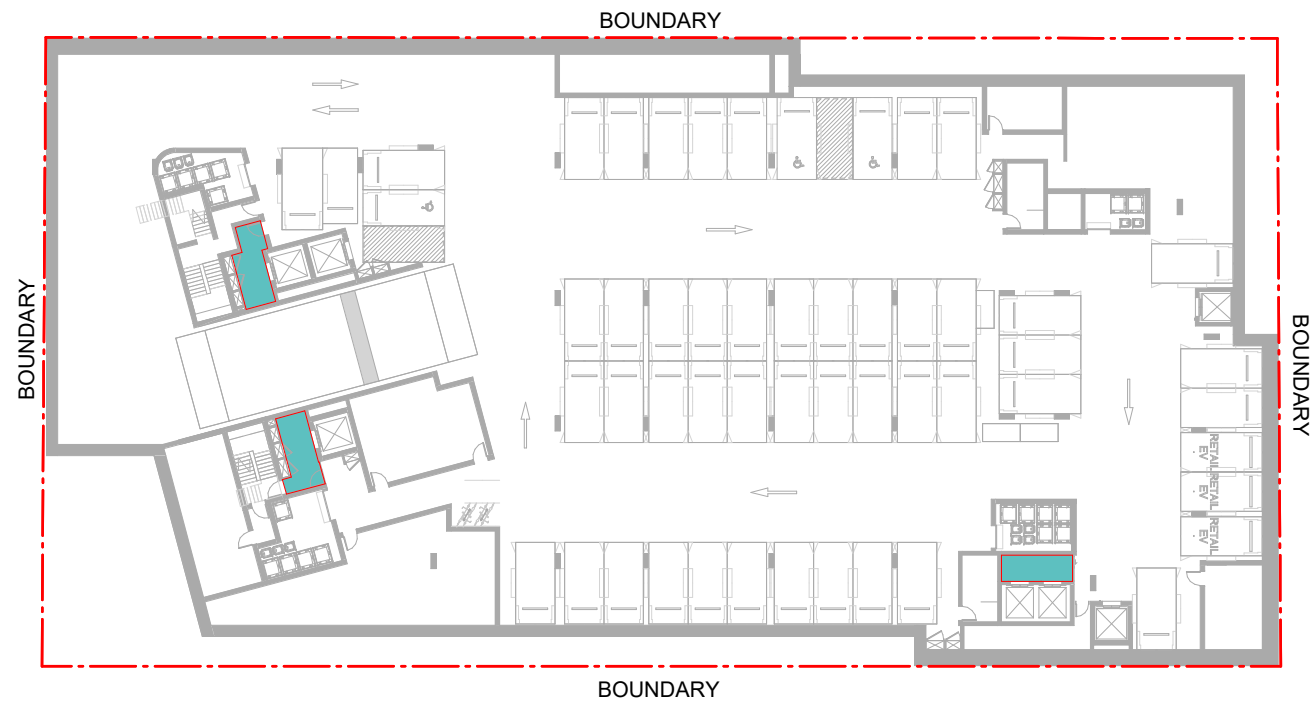

BASEMENT 1

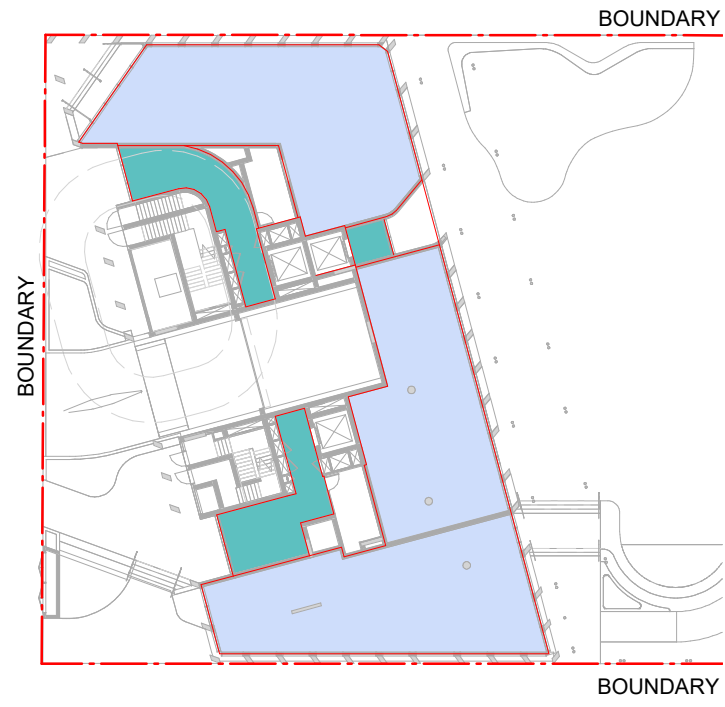

GROUND FLOOR

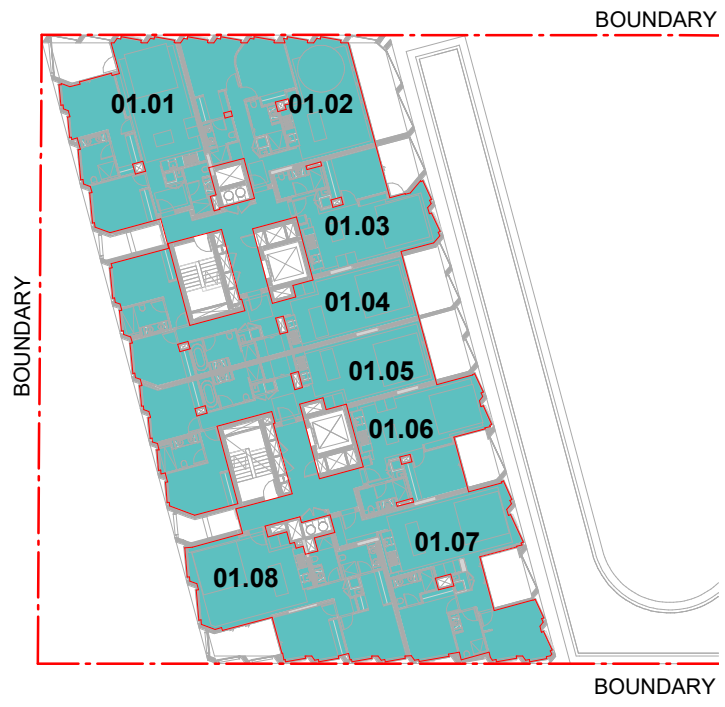

LEVEL 01



LEVEL 02

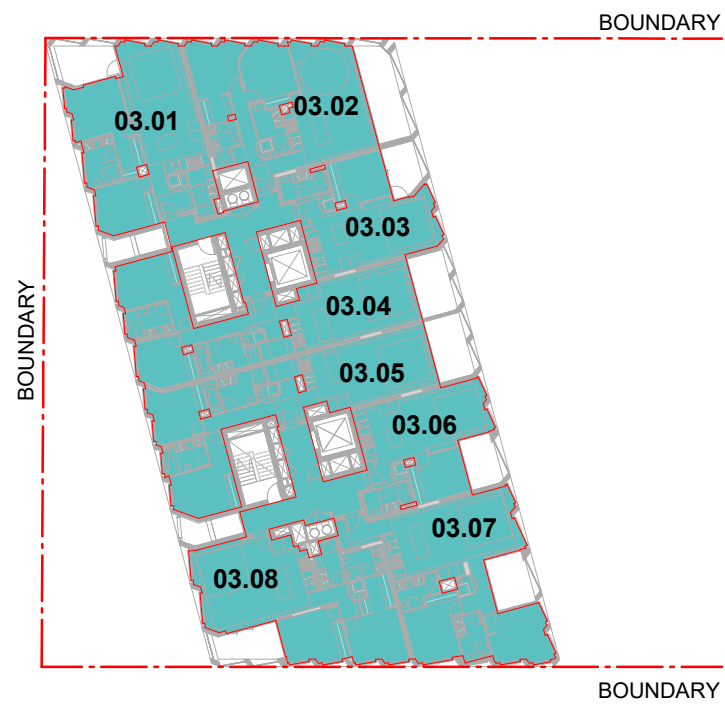

LEVEL 03

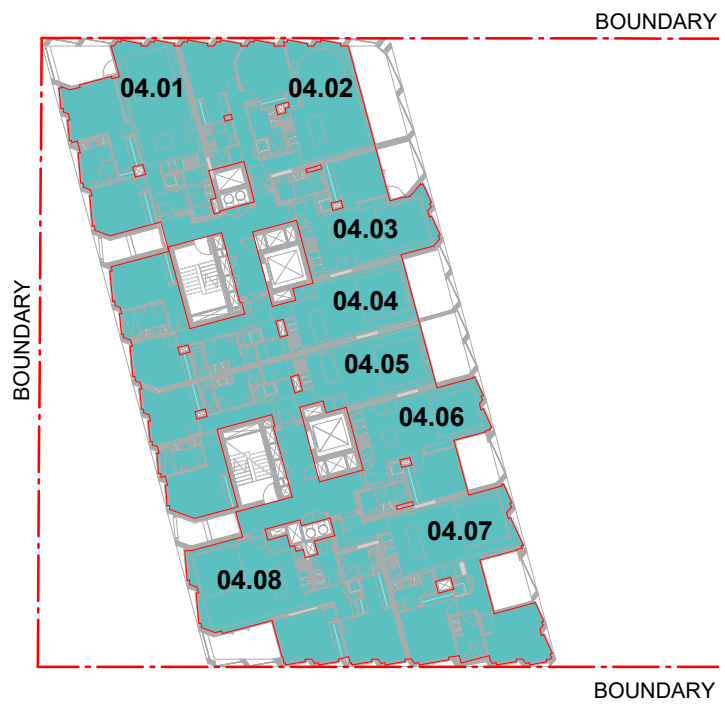

LEVEL 04

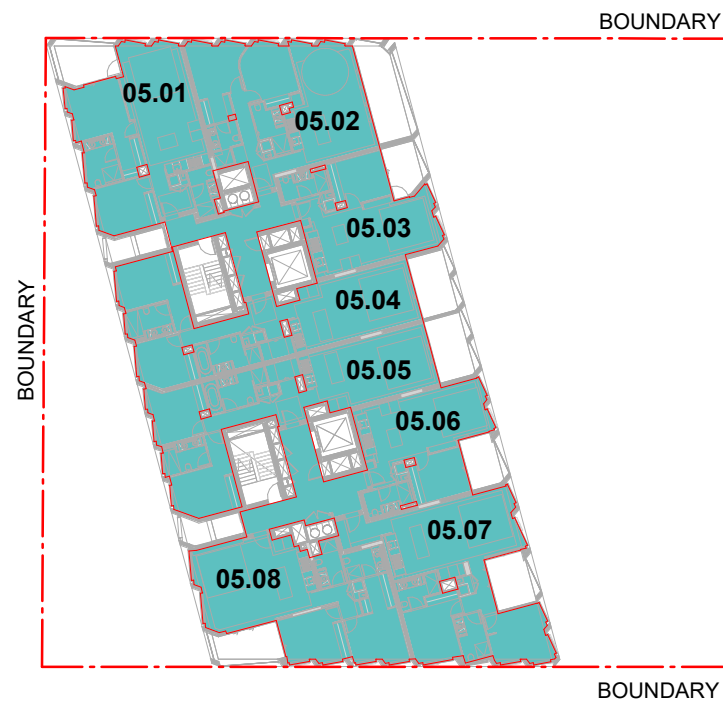

LEVEL 05

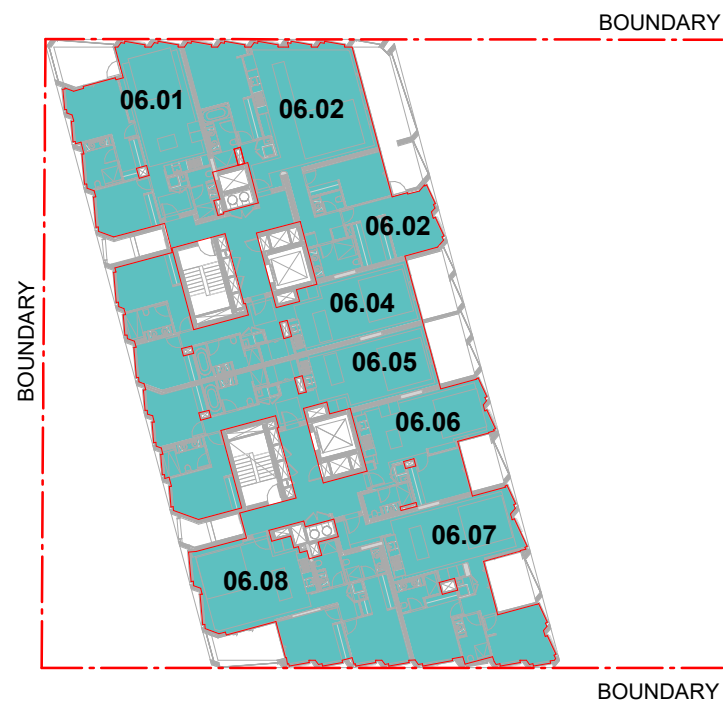

LEVEL 06

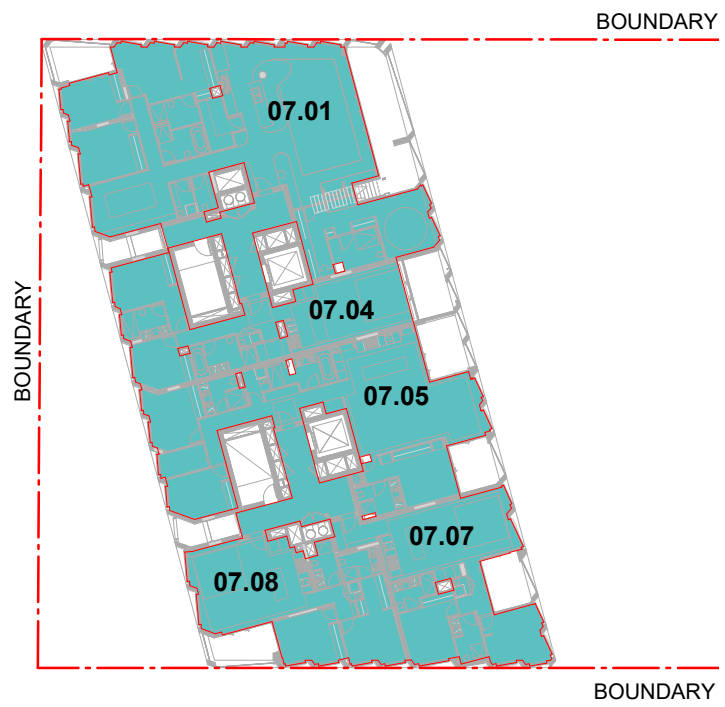

LEVEL 07

LEGEND

- GFA - RETAIL
GFA - RESIDENTIAL

Area Schedule (GFA)	
Type / Use	Area
Retail / Commercial	453 m ²
Residential	5414 m ²
Total	5867 m ²

In accepting and utilising this document the recipient agrees that Curious Practice, retain all common law, statutory law and other rights including copyright and intellectual property rights. The recipient agrees not to use this document for any purpose other than its intended use; to waive all claims against Curious Practice resulting from unauthorised changes; or to reuse the document on other projects without prior written consent from Curious Practice. Under no circumstances shall transfer of this document be deemed a sale. Curious Practice makes no warranties of fitness for any purpose. The Builder/Contractor shall verify job dimensions prior to any work commencing. Use figured dimensions only. Do not scale drawings.

FOR APPROVAL

Rev	Date	Revision	By	C
1	2024/11/11	FOR APPROVAL	SC	GL

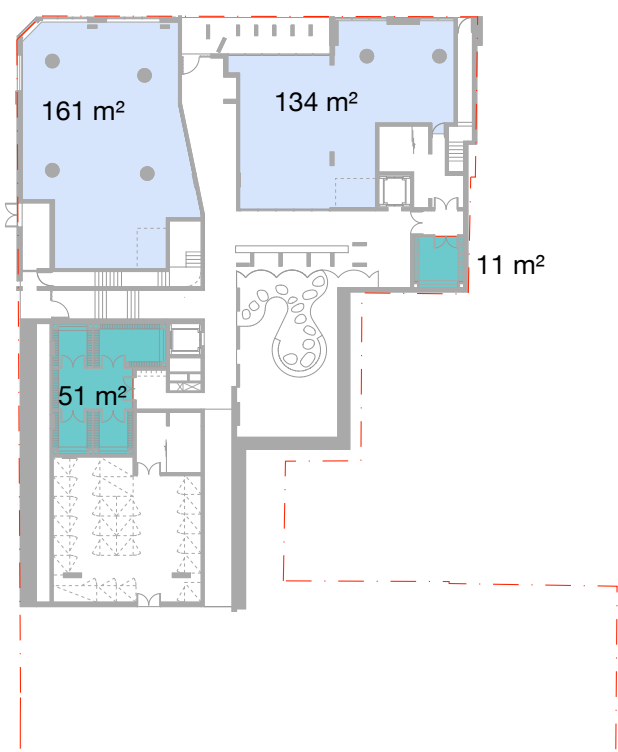

GROUND

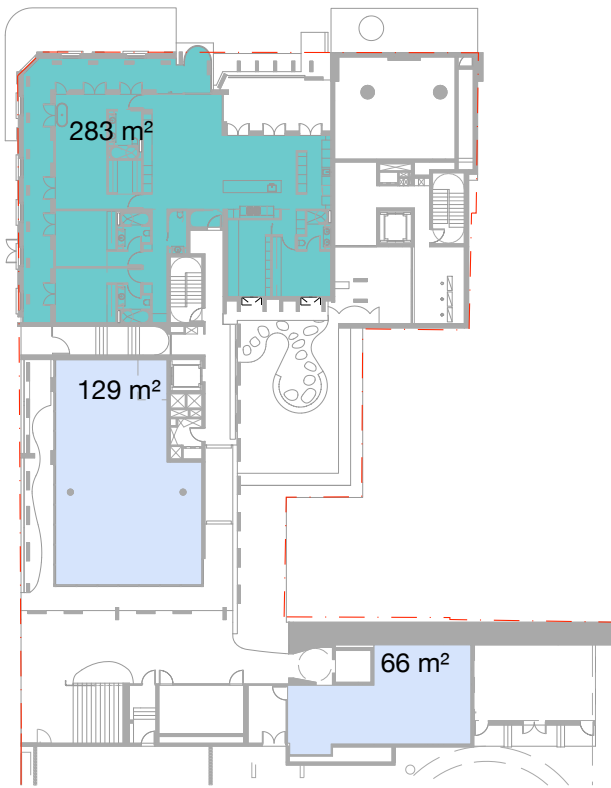

LEVEL 01

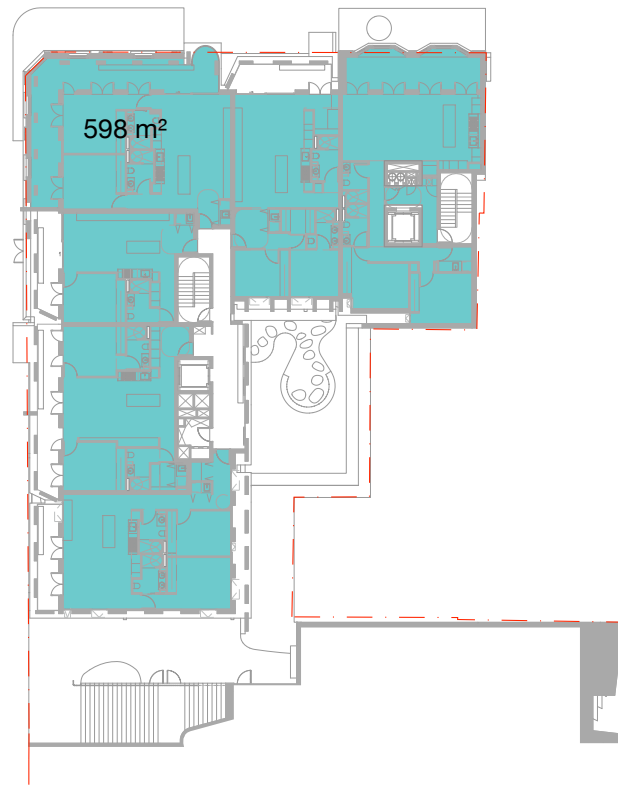

LEVEL 02

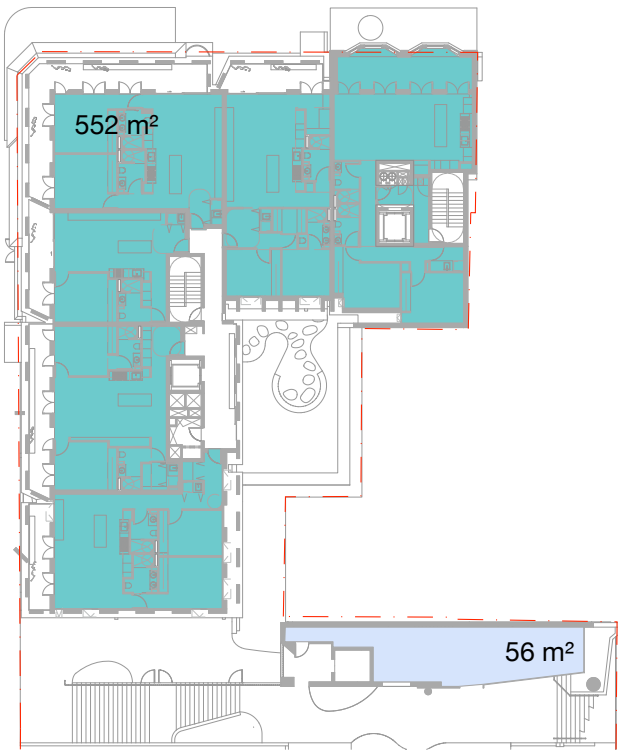

LEVEL 03

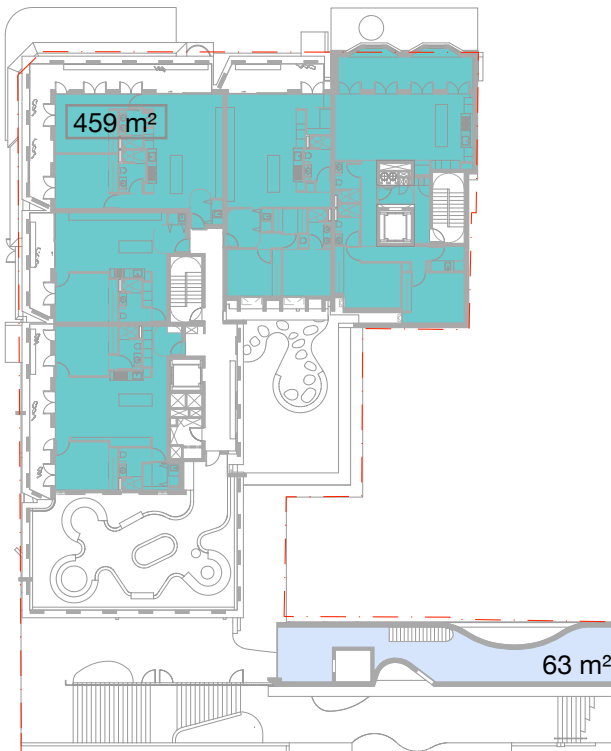

LEVEL 04

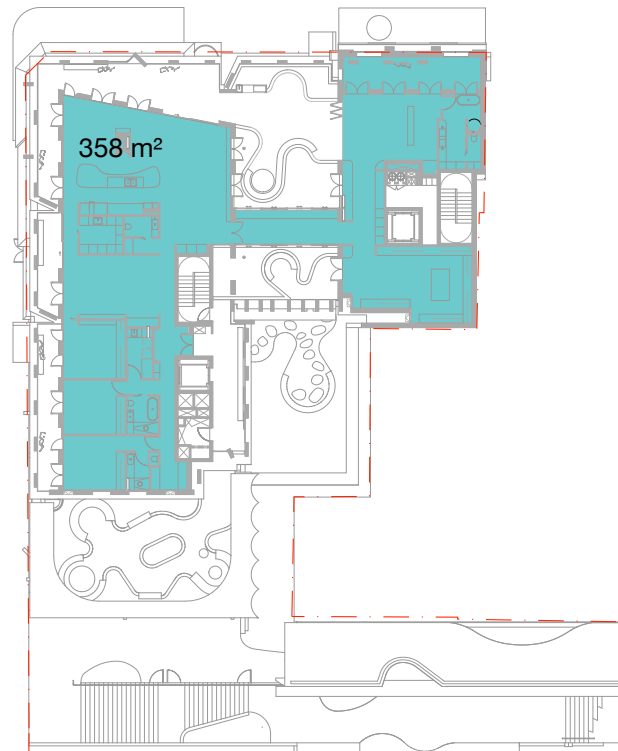

LEVEL 05

LEGEND

 GFA - Retail/ Commercial
 GFA - Residential

Area Schedule (GFA)	
Type/ Use	Area
Retail/ commercial	609m ²
Residential	3000m ²
Total	3609m²

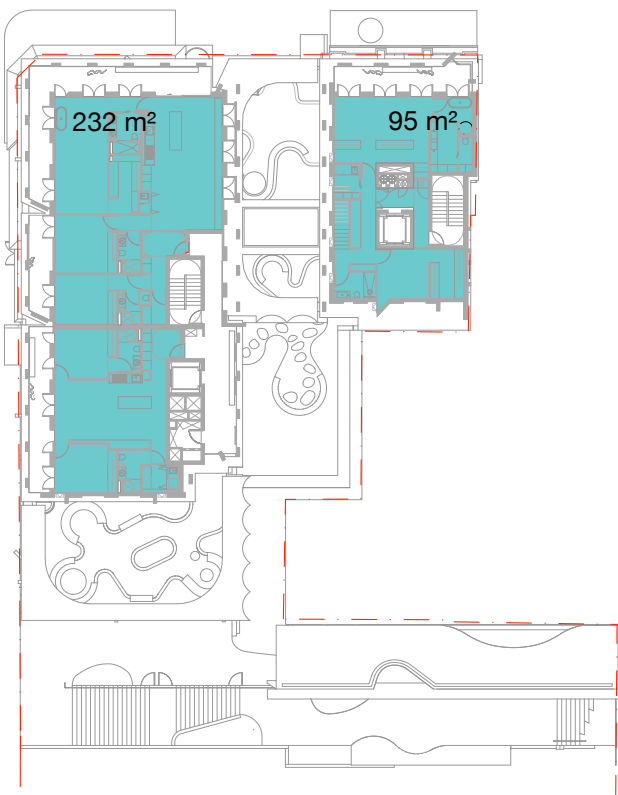

LEVEL 06

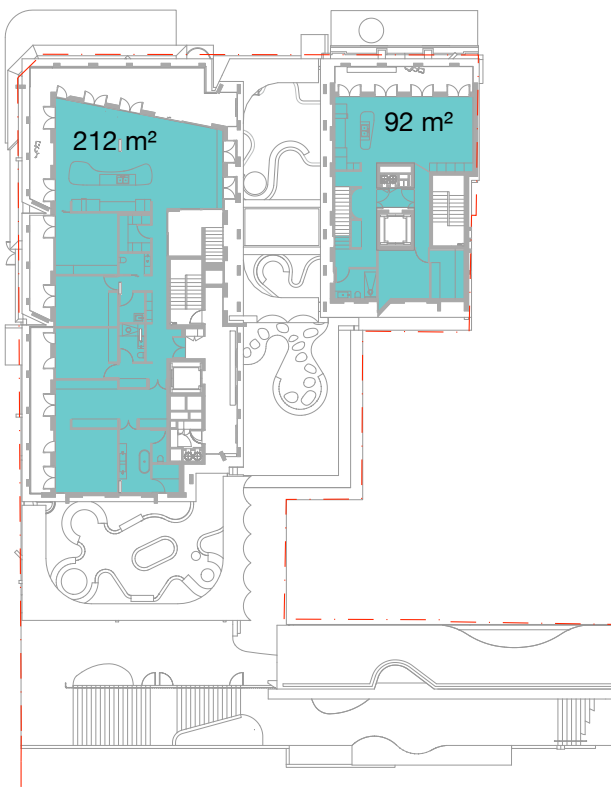

LEVEL 07

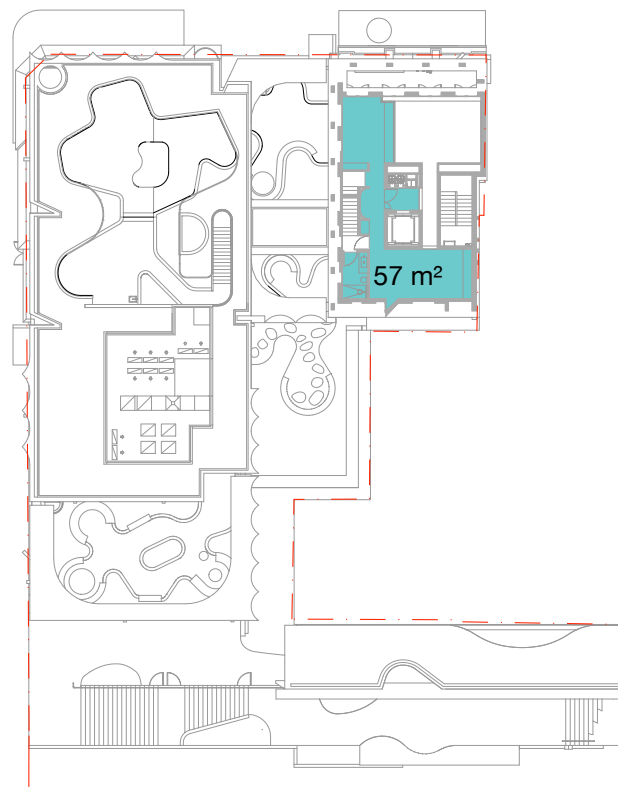

LEVEL 08



SJB Architects
Level 2, 490 Crown St
Surry Hills NSW
2010 Australia
T 61 2 9380 9911
sjb.com.au



Building 3E

Durbach Block Jiggers
Level 2, 9 Roslyn St
Potts Point NSW
2011 Australia
T 61 2 8297 3500
durbachblockjiggers.com

Building 4N

Curious Practice
24/526 Hunter Street,
Newcastle NSW
2300 Australia
T 61 4 1182 4600
curiouspractice.com

CURIOUS
PRACTICE

Nominated Architects: Greg Lee-10997 | Warren Haasnoot-9852

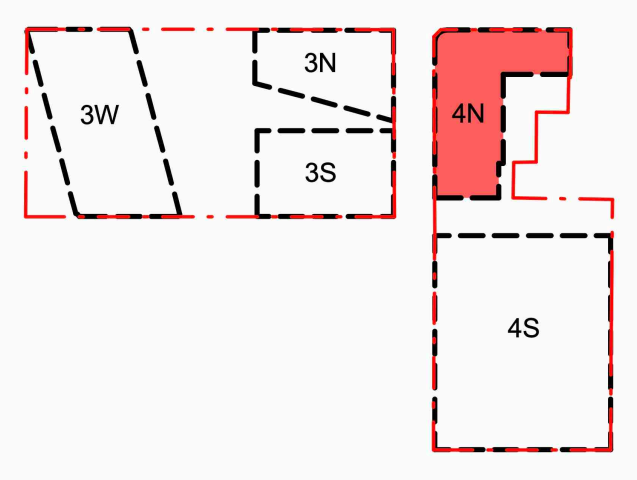

Client

iris

Project

Newcastle East End Stage 3 & 4

Hunter, Morgan, Newcomen, King
Streets NEWCASTLE NSW 2300

Country: AWABAKAL

Drawing Name

Area Plans - 4N - GFA

Drawn

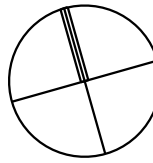
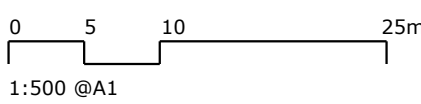

Date	Scale	Sheet Size
2024/11/11	1:500	@ A1
Drawn.	Chk.	Revision
SC	GL	1
Job No.	Drawing No.	

6668

DA-4N-8102